In the "Game of Life" generally, as well as in want advertising, PERSISTENCE wins in nine cases out of ten.

DAILY NEWS

There is never, in reality, a business day in a store which does not produce lots of "news" for the store's patrons

VOLUME I — RICHMOND, CAL., THURSDAY, JUNE 4, 1914. — NUMBER 102

TURN DOWN PROTEST OF STREET JOB

Twelfth Street Complaint Found to Be Justified, But City Council Overruled the Objections.

CONTRACTOR PROMISES TO GO OVER HIS WORK

Long Hearing Is Held and Much Talk Results in Hasty Action in City Hall Last Night.

After a two-hour hearing the city council, by a unanimous vote, overruled the protest against the character of work done on South Twelfth street by Contractor J. T. Rutherford, last evening. It was shown by the testimony that the protest was well founded and conditions were as the witnesses described them.

It was also brought out that Rutherford had followed specifications to the letter and had endeavored to do a first-class job of oiled macadam, but that the oil had not mixed properly and consequently the upper surface was loose and susceptible to breakage.

Attorney Lee D. Windrem represented Rutherford, while Attorney H. L. Howe appeared for the protestants. Howe took the witness stand first and after reading the protest stated that he had found the surface of the street in poor shape and that it was an easy matter to kick stones from it. He blamed the whole matter on the oil, which he said was of inferior quality.

Similar testimony was made by H. S. Coyer. Then City Engineer Chapman was called and he stated that while he had accepted the street he had since discovered that the oil was not taking hold as it should, and he agreed with the protestants that something should be done. He expressed the belief that all of the specifications had been adhered to but that the oil was not up to standard.

J. P. Malone, partner of Rutherford, was next called and he agreed to put the street in first-class shape. At this juncture the board overruled the protest, first getting the word of Malone that the work would be fixed up in proper shape.

MATRON WINS SHOES IN GREAT CONTEST

George C. Smith, 581 Third street, and Mrs. Mayd Russell, 144 Washington avenue, are both owners of a new pair of shoes as a result of the guessing contest inaugurated by Stanford Philpott some time ago.

The contest was a success from every point of view and Philpott will probably hold another one in the immediate future.

Strawberries
30c a Tray
2 trays 55c

Black Loganberries
Red Loganberries
Apricots
Plums
Cherries

WESTERN PRIDE and HOLSOM BREAD

PULSE BROTHERS
QUALITY GROCERS
Telephone 135

McBRYDE SEEKS TO RETAIN SEAT AS SUPERVISOR

WARREN H. McBRYDE.

Supervisor Warren H. McBryde of this district last evening announced his candidacy for re-election to the position, which he has filled for the past year and a half. Mr. McBryde lives at Pinole, where he is connected with the powder company in the capacity as assistant superintendent, but has his material interests in this city, where he has held property for several years.

McBryde came to this county fifteen years ago in the government service and lived for two years at Martinez, where he was employed in his capacity as a construction engineer. He was then offered a place at Pinole and has risen year by year from the ranks. He is a self-made man in all that the word implies and knows what it is to start at the bottom.

The supervisor is popular among the employes of the big powder plant, having been twice elected as mayor of the town of Hercules and a trustee on the school board there. Democratic in manner, he has the love and respect of the workingmen employed under him and it is said by union men that his treatment of the men who toil has always been fair and just. He was appointed by Governor Johnson and is one of the strongest supporters of the Johnson policies in this county.

Good roads have been the supervisors' hobby, he having been the president of the first Good Roads League organized in Contra Costa, and to him more than any other man is due the credit for securing the building of the state road along the water front of this county.

"I'm going to make a fight for re-election on my record and it is up to the people to decide," said the supervisor last evening.

MANY DEPRIVED OF RIGHT TO VOTE

SACRAMENTO, June 3.—By registering as "Progressive Republicans" or "Progressive Democrats," and refusing to state party affiliation, more than 20,000 voters so far in California will be deprived under the law from participation in the state primary election next August.

There is a "Progressive" party, but no "Progressive Republican" party or "Progressive Democratic" party in California, nad no primary ticket will be provided for them. This disqualification does not prevent participation in the general election in November.

SNYDER LAD BREAKS HIS ARM AGAIN

While playing tag with a number of playmates Tuesday afternoon, Norman Snyder, the 10-year-old son of Mr. and Mrs. A. Snyder, fell and broke his right arm. The arm was broken a few inches above the wrist. Dr. Scroggs treated the injury, and the little patient will recover from the accident rapidly. The break took place in the same part of the arm where the lad broke his arm several months ago.

TO DECIDE ON PAVING ON MONDAY

Twenty-third Street Fracas Heard By City Dads at Private Session in City Hall Last Evening.

VITRIFIED BRICK IS SCORCHED BY MANY

Judge Hannun Lectures on Bitulithic Until Interrupted by Garrard, Who Says Council Knows About It.

Whether vitrified brick, bitulithic or some other sheet pavement other than the latter, is put down on Twenty-third street from Macdonald avenue south to the Santa Fe tracks, is still a mooted question. It will be settled definitely next Monday night.

Last evening a discussion lasting until 11 o'clock took place in the council chambers, with all members present except the mayor.

L. R. McKenzie, a representative of the California Brick Company, was on hand and made a strong plea for vitrified brick, declaring that it was the most durable, as well as inexpensive, when the length of time it wears is considered.

Attorney T. D. Johnston was present on behalf of John Nicholl. He called attention to the fact that all of the persons owning property fronting on Twenty-third street, except eight lot owners, were in favor of vitrified brick.

Judge Hannun appeared for the eight lot owners. He branded vitrified brick as expensive and talked for nearly an hour on the many good qualities of bitulithic and sheet pavements. He was interrupted by Councilman Garrard, who asserted that the council knew more about bitulithic pavement than he did and did not need to be advised upon it. With apologies Hannum took his seat.

At this point an adjournment was taken until next Monday night, when the council agreed to settle the mater definitely one way or the other.

FLOYD ACTING AS CONSTABLE FOR GREGORY

V. A. Floyd, west side realty operator, is temporarily filling the job of constable of this township. Floyd will continue in the office during the illness of Constable J. A. Gregory. Bert Gregory, son of the constable, has been filling his father's shoes up until recently, has accepted a job with the San Francisco-Oakland Terminal Railways.

Reports from the bedside of Constable Gregory are to the effect that the condition of the official is slightly improved.

SCHUMACHER TO OPEN A SHOP HERE

Frank J. Schumacher, formerly located in Oroville, Marysville and Pacific Grove, after making a thorough investigation of a field in which to open up a new tailoring establishment, has decided to engage in business in Richmond. Accordingly Schumacher has rented the business location in the St. Elmo apartments on Sixth street, opposite the postoffice. He will be ready for business in his new location within a very few days.

Schumacher has an enviable reputation in other cities in which he has been located, and undoubtedly his embarkation in Richmond's business life will be successful.

JACKSON TO TAKE BRIDE WHILE GONE

Assistant City Clerk Will Wed in Los Angeles, Later Coming Back Here With His Wife.

REASON FOR VACATION NOW PLAINLY APPARENT

Secret Leaks Out Through Close Friends of Benedict-to-Be, Who Swore Them to Silence.

When George Jackson, assistant and stenographer to City Clerk Faris, applied for a two weeks' leave of absence at the meeting of the city council a week ago Monday night, no one in the crowded room was aware of the real motive that Jackson had in asking for the vacation. True, a few did notice the blushes that mounted to the cheek of the popular young official, when some one asked him where he was going and how long he was going to stay, but not a soul guessed the truth. The real status of affairs leaked out yesterday, after Jackson had departed on the steamship Harvard for Los Angeles. The news was noised around through personal friends of Jackson's, who were sworn to secrecy, but who could not keep the secret with Jackson far away on the briny deep, where they could not incur his displeasure.

Now comes the denouement. Jackson went south to get married, and when he returns home in a week or ten days he will not be alone.

When he arrives in Los Angeles he will be met by his sweetheart, Miss Jean Baker, a pretty, talented society girl of the southern city. Shortly after the meeting the nuptial knot will be tied, and one more June wedding will become a matter of history in a county clerk's bureau.

Jackson and his bride will spend their honeymoon in the south, and on their return to this city will make their home in the Cramer flats on Nicholl avenue.

ADELINE EVANS NOW BRIDE OF MELROY LEE

Miss Adeline Evans of this city became the bride of Melroy Lee at a ceremony performed yesterday in Oakland. Only the immediate friends of the popular couple were in attendance at the tying of the nuptial knot. Following the ceremony the couple left on a honeymoon, which will be spent in the southern part of the state. At the conclusion of the honeymoon the newlyweds will settle in Pacific Grove, where Lee has obtained employment at his occupation of carpenter and where he has fitted up a home for his bride.

The bride is well known among the younger social set of this city. She has resided in Richmond for the past year, and during the time she has lived here, by her charming personality and winning ways has made hundreds of warm friends. The groom, who has been employed in Oakland for several months past, is well and favorably known in Richmond.

DELEGATES TO ATTEND OAKLAND CONVENTION

Miss Margaret Cunha, delegate, and Mrs. Thomas Shea, alternate, will be present from Richmond Lodge of Native Daughters at the Grand Lodge of the Native Daughters of the Golden West, which will be held in Oakland next week. The convention starts on Monday. Many members of the local lodge plan to attend the sessions of the Grand Lodge next week.

QUAKE OF '68 RECALLED

In the inside pocket of Judge Lindsey's vest reposes an old picture which is prized by the judge more than any other article in his personal effects. The picture was taken in 1868 and shows the Coffee and Risdon foundry after the earthquake.

The judge lived next door to the foundry. It was located at 914 Pine street and was the largest building in the metropolis at the time. It was completely demolished by the big quake of that date. "Few persons even know there was an earthquake at that period," stated the judge yesterday.

START WORK OF CONNECTING TRACKS

Work was yesterday started by a large gang of laborers in the employ of the San Francisco and Oakland Terminal railways on the connecting of the double tracks at Sixth and Macdonald. By nightfall good progress had been made. By the middle of next week at the latest it is expected that the tracks at Sixth and Macdonald will be crossed and the double tracks on Macdonald connected. This is one of the most difficult parts of the work to be done in connection with the double tracking.

It will be necessary to tear up the cross town tracks and put the second track through. With this work completed the double track system will go into immediate operation along the entire length of Macdonald as far as Twenty-third street.

WORK ON UPTOWN BUILDINGS IS PROGRESSING

Brick work was yesterday started on the building that is being erected for the Martinez Abstract Company on Twenty-second street adjacent to the high school property. Ninety thousand bricks are used in this job, as two nine-inch walls with a four-inch air space between form the walls of the building. The roof is made of concrete, covered with concrete to make it fireproof, and a steel vault, 15x30x10 feet, will be installed, in which the deeds, abstracts and documents handled by the firm will be kept.

The steel frame material for the Yager apartments being erected by Contractor Overaa at Seventeenth and Macdonald avenue, arrived yesterday. The work which has been delayed by the steel not arriving will proceed rapidly from now on. The apartments, which will cost about $25,000, will be owned by Geo. L. Yager of the Yager Sheet Metal Company of Oakland.

FORESTERS NOMINATE AND PLAN FOR INSTALLATION

Officers to serve for the ensuing term have been nominated by Court Richmond No. 8910, Ancient Order of Foresters. The installation will be held during the first week in July. During the evening a big banquet will be served. F. Juloi, L. Rodriquez and P. M. Ferrel have been named the committee to arrange for the banquet. Next Sunday the Foresters will join with the lodges of the same order from San Francisco in a picnic to be held at Grand Canyon Park. The officers that have been nominated follow:

Chief ranger, G. G. Amazeen; sub chief ranger, P. M. Ferrel, financial secretary, F. Julio; recording secretary, J. R. McCarthy; treasurer, G. Alexander; senior woodward, L. Rodriquez; junior woodward, L. Sisson.

WESTWOODS BUSILY ENTERTAIN

Mr. and Mrs. C. F. Westwood have been busy entertaining company. Among their recent guests were Mr. Westwood's parents, Mr. and Mrs. C. F. Westwood of San Francisco, and Mr. and Mrs. Hebard and little daughter, Audrey, also of San Francisco.

RICE CHOSEN NEW CHIEF OF NATIVES

Local Parlor of Native Sons Elects Its Officers to Serve for the Ensuing Term.

BALLOTING SPIRITED AT WELL ATTENDED SESSION

Richmond Parlor to Take Part in Big Celebration in City of San Jose on the Fourth of July.

A. F. Rice was elected president of the Richmond lodge of Native Sons at the session held last night in Sequoia Hall. The other officers elected during the evening follow: First vice president, T. J. Shea; second vice president, T. L. Kennon; third vice president, L. G. Pellegrin; financial secretary, F. C. Patterson; recording secretary, F. G. Smith; treasurer, Chris Escobar; marshal, R. W. Thrower; inside sentinel, M. G. Coats; outside sentinel, E. C. Lambrecht; trustee, A. J. Summers; surgeon, Dr. Hall Vestal.

The nominations were made at the meeting of the lodge last Wednesday night. Knowing that there was to be an election practically every member of the order was present at the meeting. The balloting was spirited.

A. J. Summers and M. G. Coats were last night appointed a committee to confer with committees from Alameda county parlors on next Saturday night in the Merchants' Exchange in Oakland in regard to the excursion that will be run to San Jose by the Natives on July 4.

The Native Sons parlor of San Jose has charge of the celebration, and the N. S. G. W. lodges from all over the state have been invited to be present in a body on that day.

TUNNEL-HARBOR PROJECT WORK PROGRESSING

Drift drilling has been completed on the municipal tunnel and now a new system of work has been instituted in the work of stoping or lining out the shape of the tunnel. The services of twenty men, muckers and bosses, have been disposed of, temporarily at least.

Steam shovel and locomotive hauling work on the west side of the hill is progressing rapidly. Yesterday the shovel was moved back to the third or grade lift and two more weeks will see the completion of the biggest cut of the municipal highway leading from the western portal to the wharves on the bay shore.

Moffitt and Mead, who were awarded the contract for constructing the tunnel highway between the Shattuck-Edinger job and the wharves, yesterday brought two locomotives to the scene of the excavating by means of a big steam barge. They will begin work at once nad had a number of surveyors and linemen on the job laying out the work yesterday.

WANSKE ESTATE WILL TOTAL OVER $22,000

According to the petition for letters of administration filed in the Superior Court yesterday by Mrs. Herman Wanske, the estate of her late husband is valued at $22,230.14 and consists of real estate all situated in this city.

There are also a number of secured and unsecured notes and cash to the amount of $6500, besides considerable personal property. Wanske died of apoplexy several weeks ago. He was one of the best known residents of Richmond.

June 5—Invitational dance at Kozy Kove Park pavilion, given by Stan Dimm and Way McRacken. McRacken-Ferguson orchestra.

RICHMOND DAILY NEWS

GEORGE A. CARRERE ..... Editor

Published every morning (except Monday) by the Richmond Daily News (Inc.), 250 Sixth Street. Phone Richmond 52.

Entered at the Postoffice at Richmond, California, as second-class matter.

SUBSCRIPTION RATES
(By Carrier)

Per month ..... .40
Six months (in advance) $2.00
One year (in advance) $4.00

PAID FIRE DEPARTMENT

Something must be done toward securing at least a partially paid fire department. This is the consensus of opinion all over the city since the new fire house on Fifth street has been completed.

At the present time the city boasts a fire equipment worth about $40,000, distributed as follows: No. 1 fire station, $9,000; No. 2 fire house, $13,000; two motor trucks, $13,000; about 6,000 feet of hose, at 80 cents per foot, $5,120.

In addition to the above a $28,500 fire alarm and police signal system has been installed. Under the present conditions there is no one to care for the system, which will need constant attention. The city is paying also for repairs and care of its motor trucks and has no one on hand to promptly reply to an alarm.

It is true that the volunteers have been faithful and sincere in their work, and they are worthy of every bit of credit which is being showered upon them, but no one will deny that the city has outgrown the volunteer stage, and must have some men on hand constantly to guard in case of fire.

Furthermore the city is not getting the recognition from the Board of Underwriters which is due it. A member of the board, who was recently here, declared that the city could make up in insurance premiums the cost of its new system, were it to have a paid department. By this is meant the insurance reductions would be large enough to allow the payment of the cost of the system.

During the next year thousands of persons are going to call here. It is Richmond's desire to present an up-to-date appearance to these visitors and there is not one resident, who will allege, that a volunteer fire department will do this.

In selecting a man to head the department, the city council should look first of all to the qualifications of the applicants, so far as handling men is concerned. If it were possible to find a man capable of doing this, and with sufficient knowledge to care for the fire alarm system and motor trucks, the saving would be enormous.

It will require two salaries for an electrician and a chief, and if it be possible to get some individual, knowing enough about electricity to handle the alarm system and still control the fire department, it would be a big step forward.

The question of a paid fire department has come to stay, and the sooner the council realizes that this must be done, just so soon will the agitation, now begun, end. It was shown in a recent test that with men constantly at the station an alarm can be answered in a very few minutes. This should be enough to show the necessity of the important step.

Napa, Vallejo, Marysville and practically every city one half the size of Richmond boasts a paid fire department. The time has come when Richmond must get into the procession. It means an influx of business, a decrease in insurance rates and better protection. Let's have it.

MORE HIGH FINANCIERING

It would appear, if the allegations of the Railroad Commission be true that all the high financiering has not been on the other side of the Cabinet, and that while our high financiers have not paid $35,000,000 for twenty-six miles of road, and stock worth ten cents a pound, that gigantic land schemes have been promoted by the managers of railroad companies and with a result scarcely less fortunate than that of the "Kings" of finance in New York and New England.

It is probable that both the national legislature and the states will pass laws that will put an end to that style of financiering in the future. But while we await the legislation that is needed on the subject, it is not impertinent to enquire how the men who have diverted money that did not belong to them from its rightful purposes and owners, who sold property to themselves and paid for it with other peoples's money at an enormous profit which they pocketed, how such men can escape being classed with other thieves who stole less and took bigger risks in the stealing.

How for instance, can the name of J. P. Morgan be looked upon with honor any longer after the disclosures that have come with the testimony of former President Mellen of the New Haven & Hartford? How can other men nearer home stand forth as men of honor and decency if the charges against them should prove true? No effort at explanation can do away with the stain upon the name of J. P. Morgan, and the man appears all the more contemptible that he allowed another man to be indicted and to suffer in good name and reputation to save him from being branded as the theif he was, if the story of Mellen is to be believed. And if there was any possible explanation of Morgan's infamy would not his son, would not William Rockerfeller, would not those that helped him to wreck a railroad that he might get money to make an art collection, would not we say, those people, ask to appear before the Interstate Commerce Commission and vindicate the charges against the living and the dead. But no. Morgan's son has not attempted to clear his father's name, because he cannot.

The punishment that comes sooner or later to dishonesty seems to have overtaken already some of our Western financiers, and while they have been for years handling millions, they seem to be getting close to the point where dimes will be a great deseratum. We often feel—those of us who have not millions—that we would like to have them, and that we would go the limit to get them, but after all is it not the honest mechanic who earns honestly what he has and who lives comfortably and decently, whose children can look with pride upon their father's name—is he not far more to be envied than the dishonest millionaire whose health is his disgrace and whose name is a subject of hatred and humiliation to those who have to bear it?

Special Heinz Week

HEINZ TOMATO CATSUP Pure and Appetizing

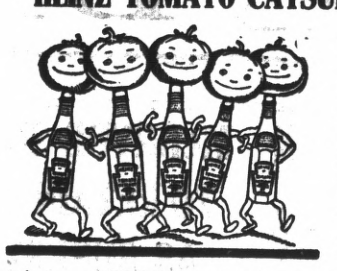

Heinz Ketchup has a flavor of its own. It's made of juicy, red ripe tomatoes, bottled hot, fresh from the vines. Like all the 57 VARIETIES, it contains no artificial preservative, and is guaranteed to please you or money back. We have a fresh supply also of

HEINZ CHILI SAUCE

and other good things we can guarantee pure and good to eat.

B. McWHORTER
FANCY AND STAPLE GROCER
Phone Richmond 105 147 Richmond Ave.

When in Need

of Wheel and Wagon Work, Auto Spring Repairs, Forgings and Practical Horse-shoing

Why not go to an expert and give him a trial

W. G. WISE
General Blacksmith and Horse-shoer
PHONE 1015 1023 MACDONALD AVE.
ALL WORK GUARANTEED

Richmond Painless Dentist

Gold Crowns, 22k	$5.00
White Crowns	5.00
Bridge Work, per tooth	5.00
PLATES—BEST	
Full upper or lower	10.00
Cheaper Plates	5.00
Cast Aluminum Plates	12.50

Never more, never less. "Always Guaranteed."
MACDONALD AT FOURTH Home of Good Denistry.

Working Clothes
FOR MEN

FULL LINE OF CLOTHES, SHOES, SHIRTS AND GLOVES
Required by Workingmen.

PIONEER MODEL
Union Workingmen's Store
122 Macdonald Ave. T. FARLINGER, Prop.

Richmond Creamery
COR EIGHTH AND BARRETT PHONE 505

Fresh Milk and Cream Delivered Twice Daily.
Finest Creamery Butter. Ranch Eggs.
Trial Solicited.
We give American Stamps

STEGE LUMBER YARD

Lumber,, Doors and Windows; First Class Mill Work; Quality, Prices and Delivery Right; Planing Mill in Connection

STEGE LUMBER AND HARDWARE COMPANY
Office and Yards Near S. P. Depot, Stege.
580-590 Bay View Ave., Richmond; Tel. Rich 399 Berkeley 5049

Independent Market
DEATSCH & LANCASTER

Wholesale and Retail Dealers in High Quality Government Inspected Meats. Butter, Eggs and Poultry.

718 MACDONALD AVENUE. PHONE 609
Res. Phone 715 W.

ARRIVAL AND DEPARTURE OF LOCAL TRAINS

SOUTHERN PACIFIC COMPANY

EASTBOUND—FROM SAN FRANCISCO AND RICHMOND

Leave San Fran.	Train	—STATIONS TO—	Leave Richmond.
12:20 a.m.	86	Martinez, Tracy, Modesto, Merced, Fresno	1:13 a.m.
6:20 a.m.	36	Martinez, Tracy, Fresno, Los Banos	7:08 a.m.
7:00 a.m.	28	Benicia, Davis, Sacramento, Dunsmuir	7:48 a.m.
7:20 a.m.	22	Benicia, Davis, Sacramento	8:08 a.m.
8:00 a.m.	42	Calistoga, Santa Rosa, San Ramon	8:45 a.m.
8:40 a.m.	84	Martinez, Tracy, Fresno, Bakersfield	9:30 a.m.
9:00 a.m.	24	Benicia, Davis, Sacramento, Tonopah	9:53 a.m.
10:40 a.m.	8	Martinez, Tracy, Fresno, Bakersf'd, Los Ang.	11:30 a.m.
12:00 m.	30	Benicia, Davis, Sacramento, Marysville	12:52 p.m.
1:00 p.m.	14	Benicia, Davis, Portland, Ore. (flag)	1:51 p.m.
3:00 p.m.	18	Benicia, Davis, Sacramento, Oroville	3:48 p.m.
3:20 p.m.	52	Martinez, Tracy, Fresno	4:08 p.m.
4:00 p.m.	44	Calistoga, Santa Rosa, Livermore	4:50 p.m.
4:40 p.m.	102	Sunset Limited, Fresno, Los Ang. and East	5:24 p.m.
5:00 p.m.	48	Benicia, Davis, Sacramento	5:51 p.m.
7:00 p.m.	6	Atlantic Express, Sacramento and East (flag)	7:54 p.m.
8:20 p.m.	16	Oregon Express, Sacramento and East (flag)	9:13 p.m.
		Additional Trains.	
6:00 p.m.	150	Sun. only. Calistoga, Santa Rosa, San Ramon	6:53 p.m.
4:00 p.m.	2	Daily. Stops for Passen. for Chey'ne & East	4:45 p.m.
10:20 a.m.	20	Daily. Stops for Passengers east of Ogden	11:11 a.m.
2:00 p.m.	10	Daily. Stops for Passengers east of Ogden	2:50 p.m.

WESTBOUND—TO RICHMOND AND SAN FRANCISCO

Leave Richmond.	Train.	—STATIONS FROM—	Arrive San Francisco.
6:27 a.m.	13	San Francisco Express, Portland (flag)	7:30 a.m.
6:57 a.m.	87	Fresno, Martinez	7:50 a.m.
7:08 a.m.	23	Tonopah, Sacramento, Benicia	8:10 a.m.
8:13 a.m.	41	Livermore and Vallejo	9:10 a.m.
9:16 a.m.	81	Calistoga and Santa Rosa	10:10 a.m.
10:08 a.m.	17	Sacramento, Davis, Benicia	11:10 a.m.
11:53 a.m.	49	Fresno, Martinez	12:50 p.m.
3:32 p.m.	29	Marysville, Sacramento, Davis, Benicia	4:30 p.m.
3:37 p.m.	83	Bakersfield, Fresno, Martinez	4:30 p.m.
5:27 p.m.	43	Santa Rosa, Calistoga, San Ramon	6:30 p.m.
5:47 p.m.	21	Sacramento, Davis, Benicia	6:50 p.m.
6:35 p.m.	27	Dunsmuir, Sacramento, Davis, Benicia	7:30 p.m.
6:54 p.m.	7	Los Angeles, Bakersfield, Fresno, Martinez	7:50 p.m.
9:50 p.m.	209	Colfax, Sacramento, Davis, Benicia	*10:40 p.m.
10:19 p.m.	85	Fresno, Tracy, Martinez	*11:20 p.m.

*Train 209 Arrives San Francisco 10:50 p. m. on Saturday and Sunday.
*Train 85 Arrives San Francisco 11:10 p. m. on Saturday and Sunday.

Additional Stops.

9:08 a.m. 1—To discharge passengers from Creyenne and points East thereof.
8:28 a.m. 19—To discharge passengers from points East of Ogden.
12:08 p.m. 15—To discharge passengers from Portland and beyond.
10:41 a.m. 47—To discharge passengers from North of Davis and East of Sacramento.
7:47 p.m. 5—To discharge passengers from points East of Ogden.

Effective May 27th, 1914. Subject to change without notice.
H. A. STIVER, Agent.

Here's a Rent Beater

Four-room modern cottage and a 28-foot lot; only one half block from Macdonald avenue.

For a quick sale we will let this place go for $1700. Terms, $250 cash, balance $20 per month and interest at 6 per cent.

LESTER & PLATE
REAL ESTATE. INSURANCE. NOTARIES.

ANNOUNCEMENT

In accordance with the request of my friends I hereby announce my candidacy for the office of

Coroner

of Contra Costa County at the Primary Election, Aug. 25, 1914.

General Election November 3, 1914.

James G. Clark

Portola Cafe
714 MACDONALD AVE.
The Place to Eat
Your Friends Eat Here.

Private Dining Rooms for Ladies.

Marshall Steel Co.
Expert Cleaners and Dyers
822 Macdonald Ave. Phone 691

To the Voters
OF CONTRA COSTA COUNTY

ZEB KNOTT

Announces himself as a candidate for

Supervisor
Of District No. 1.

Primary election August 25, 1914. General election November 3, 1914.

Under the present law all county officials are elected by non-partisan vote.

ZEB KNOTT.

Milk, Cream and Butter
The kind that brings us permanent patronage.
PT RICHMOND CREAMERY
220 Richmond Avenue
Phone 198

FOR A QUICK SALE . . .

Fine corner on Macdonald ave., 28 ft. by 112½ fet. Street work all paid. Price $5000; $500 down, balance on contract, 7 per cent interest.

CONN BROS.

601 Macdonald Avenue, Richmond.

REAL ESTATE AND INSURANCE

Phone 637

FRATERNAL ORGANIZATIONS

WOMEN OF WOODCRAFT — Log Cabin Circle No. 5408 meets every second and fourth Tuesday of each month in Bank hall, corner Eighth and Macdonald avenue. Mrs. Anna B. Richards, Guardian Neighbor; Elfreeda Scott, Clerk.

ROYAL NEIGHBORS—Maple Camp No. 4027, Royal Neighbors of America. Meets every Friday afternoon at 2 o'clock at Bank Hall. Visitors cordially welcome. Ella Bowman, Oracle, Louise Wymer, Recorder, 643 S. Fifteenth street.

MODERN WOODMEN — El Cerrito Camp No. 11622, Modern Woodmen of America, meets every Tuesday evening at Bank hall, Eighth and Macdonald. F. E. Tiller, Consul; C. B. Evans, Clerk.

REBEKAHS — Richmond Rebekah Lodge, No. 206, meets first and third Thursdays in each month at Bank Hall, Eighth street and Macdonald. Amy F. Thrall, N. G.; Mrs. Margaret Shea, Secretary.

INDEPENDENT ORDER OF FORESTERS—Richmond Court, No. 4940. Meets first and third Fridays of the month at Sequoia Hall. L. B. Hutchins, Chief Ranger. Miss Helen Fussell, Financial Secretary, 400 Macdonald avenue.

BROTHERHOOD OF AMERICAN YEOMEN.—Olive Homestead No. 1106, Brotherhood of American Yeomen, meets in Pythian Castle every Thursday night at 8 p. m.

Foreman, C. N. WILLIAMS.

Correspondent, MARY F. THOMAS, 410 Bissell avenue. 5-16-tf

All the leading magazines at Ferguson's Drug Store, 724 Macdonald avenue. 4-22-tf

PYTHIAN SISTERS — Richmond Temple No. 86 meets every Monday evening at Pythian Castle on Fifth street, near Macdonald. Amy Carpenter, M. E. C.; Alta Cook, M. of R. and C.

KNIGHTS OF PYTHIAS — Richmond Lodge No. 13 meets every Friday evening at Pythian Castle. Visiting brothers are cordially invited to attend the meeting. O. F. Lilly, C. C.; A. S. Lilly, K. of R. & S.

PYTHIAN SISTERS—Contra Costa Temple, No. 113, meets every Saturday evening at Pythian Castle on Fifth street, near Macdonald. Bessie Gregory, M. E. C.; Jessie Persy, M. of R. and C.

ODD FELLOWS—Eclipse Lodge No. 403, I. O. O. F., meets every Monday evening at 8 o'clock, at Bank hall, corner Eighth and Macdonald avenue. F. W. Heckman, Noble Grand; E. G. Alexander, Secretary.

CEMENT WORKERS' LOCAL NO. 138, A. B. of C. W., meets every Wednesday evening at 7:30 o'clock at the Labor Temple, Fourth, near Macdonald. O. N. Smith, president. C. A. Twogood, secretary.

HERMANN SONS—Richmond Lodge No. 37 meets at Bank hall, corner Eighth and Macdonald, every first and third Wednesday nights at 8 o'clock. A. Geiger, Secretary.

CIRCLE LADIES OF G. A. R.—Meet second and fourth Tuesday afternoons at 2 o'clock in Elks Hall. President, Mrs. Mary B. Moyle; secretary, Mrs. Joella Bonham.

BYRN'S BUYS

Income property in business center; $7000; paying 12 per cent net on the investment; $2000 cash handles it.

Business lot, close in; $1050; easy terms.

Several houses on easy payments, with as low as $50 down and $20 per month, including interest.

BYRN

905 Macdonald Avenue.

When you want to move we move Early or late.

Olds Transfer

1014 Macdonald Ave.
Phone 586.
Residence, 15 Twentieth street.
Phone 275.

TO THE VOTERS

FIRST SUPERVISOR DISTRICT, CONTRA COSTA COUNTY, CAL.

I hereby announce myself a candidate for the office of Supervisor to represent the people on the Board of Supervisors.

Primary Election Aug. 25, 1914.
General Election Nov. 3, 1914.

I will base my candidacy upon a determination to act as an official in a non-partisan manner, and pledge myself to oppose, as I have in the past, any official action or conduct which tends to the prejudice of the public welfare or interest; and not to affiliate in any way at variance with this policy.

Very respectfully,
WM. F. HUBER
Party Affiliation: Republican.

TO THE VOTERS

Of the Fifteenth Township, Contra Costa County.

I hereby announce my candidacy to succeed myself for the office of Constable, and if elected will in the future serve the people with the same faithfulness as I have in the past.

Election November 3, 1914.
J. H. GREGORY, Constable.
5-22-tf

"All the news, all the time" is our slogan.

Charter Amendments As Now Proposed

ARTICLE V.
Elections.

Sec. 1. All elections for Councilmen and other officers shall be held in accordance with the general laws of the state governing elections within municipalities unless otherwise provided in this charter.

Sec. 2. Nominations for Councilmen, members of the Board of Education and other officers of the municipality, shall be made as herein provided:

Sec. 3. A petition shall be filed in the office of the Clerk for the nomination of Councilmen and all other officers, except the Board of Education which shall be with the clerk of the Board of Education, at least twenty-five days prior to the day fixed for the election of the same, asking that the person named thereon be a candidate for the office of——— (naming it) and giving the residence of said person within the city of Richmond. Such petition shall be signed by qualified and registered voters equal in number to at least 3 per centum of the votes cast at the preceding election for officers for which the nomination is asked. The requirements as to signatures (other than the number thereof) the verification of the petition and certification thereof provided in section 1 of Article VIII, for petitions for recall, shall apply to petitions for nominations for public office.

Sec. 4. If petitions asking for nominations to the number of more than twice the number of officers to be elected at such elections are filed, then a primary election shall be held two weeks prior to the day fixed in the charter, or date of special election if such election is called, for the election of such officers. If less than such number of petitions are filed, then no such primary need be held, but the persons named in such petitions shall be deemed candidates for the office named at the election to be held for the election of such petitions shall be deemed candidates for the office named at the election to be held for the election of such officers and the names of such candidates shall be printed on the official ballot to be used at such election or indicated on ballot machines, if such machines shall be used.

Sec. 5. If a Primary election is held, it shall be the duty of the council, in case of the nomination of councilmen, or other officers, and of the Board of Education, in case of nomination of members of said board, to provide for the holding of same, shall designate the precincts, polling places, appoint officers of election (which need not be more than one Inspector, one Judge, and one clerk) but such precincts, polling places, and officers shall conform as nearly as possible to those designated and selected for and at the election of officers thereafter to follow. In case the council or Board of Education fail to make the necessary provisions for such Primary election, then the clerk of the Board of Education shall perform such duties. The proper clerk shall give notice of such Primary election and shall state thereon the names of the candidates whose petitions shall have been filed and such notice shall be published in the official newspaper of the city for five days prior to the day of such election. He shall also cause ballots to be printed stating the office to be filled and the candidates therefor, whose petitions have been filed, printing the name of such candidates upon said ballots in the order in which such petitions shall have been filed. Said ballot shall contain a direction as to the number of candidates which one voter may vote for, which shall be the same number as is to be elected to the office at the regular election to follow; also instructions required to be printed on ballot by the general laws, so far as such instructions may be applicable. All ballots cast or marked contrary to such instructions shall be void. The polls shall open during the same hours as required for the regular election thereafter to follow and in all respects the election shall be held and conducted, and the votes cast thereat shall be counted, and the returns thereof made as may be required for the election at which are to be elected the officers for the nomination of which the Primary is held.

(The committee suggests that the Preferential Primary be substituted for the ordinary Primary without the 25 per cent petition.)

Upon petition of 25 per cent of the qualified voters of the city of Richmond, the Council shall declare the Preferential Primary to be the method of conducting primaries in the city of Richmond.

Sec. 6. The returns of such primary election shall be filed with the City Clerk, or the Clerk of the Board of Education, as the case may be, and within forty-eight hours thereafter, the said clerk shall open and canvass such returns and declare the result of such election. The candidates to the number of twice the number of officers to be elected at the regular election therafter to follow, receiving the highest number of votes at such primary election shall be declared to be the candidates to be voted for at the said following regular election. Their names shall be printed on the official ballot to be used at such election in the order of the number of votes received by each such candidate, the name of the candidate receiving the highest number of votes to be placed at the head of the list. In case the highest number of votes cast cannot be determined by reason of a tie between one or more candidates, then the names of all such candidates, whose votes are tied shall be placed on the official ballot. The names of all candidates to be voted for thus selected at the primary election shall be published for one week prior to the regular election in the official paper of said city.

ARTICLE VI.
School Department.

Section 1. The School Department of the city of Richmond shall be under the management and control of the Board of Education. Such Board shall be composed of Five members, who shall be citizens of the United States and residents of the city of Richmond for at least three years immediately preceding their election; and their terms of office shall be two years from and after the First day of July 1915, next succeeding their election. Elections for members of the Board of Education shall be held on the First Saturday in May of each odd-numbered year.

Sec. 2. Until the election and qualification of the members of the Board of Education as herein provided, the Board of Education of the Richmond School District shall be and constitute the Board of Education of the city of Richmond; and shall exercise the powers hereby conferred thereon.

Sec. 3. Said Board of Education shall have and exercise all the powers conferred upon Boards of Trustees and Boards of Education by the laws of the state of California; and in addition thereto shall have power:

(1) To choose one of its members as president of the Board, and one as Clerk of the Board, fix the time and place for holding regular meetings, which shall be public, provide for holding special meetings, adopt rules for governing its own proceedings, and adopt an official seal.

(2) The Supt. of Schools shall be elected by the qualified electors of the district.

(3) To provide for the establishment of kindergartens, manual training schools, night schools, technical schools, and to prescribe the studies to be taught therein.

(4) The Board of Education shall have power to make temporary additions to school buildings in cases of necessity, but not exceeding the sum of $300.00. All necessary buildings of a permanent character must be by vote of the electors of the school district.

(5) All employees of the school board must have obtained a certificate of proficiency from the Civil Service Board, and be paid the minimum sum of $3.00 per day.

(6) To prescribe the requirements for graduation from the public schools and issue certificates of graduation.

(7) All elections of the members of the Board of Education shall be governed by the state election laws and those provided under this charter.

(8) To receive bequests, devises, and donations of property of every kind, either absolutely or in trust for any purpose, and to manage, hold and dispose of such property in accordance with the terms of any bequest, devise or donation.

(9) To fill a vacancy in the membership of the Board of Education by a majority vote of the remaining members of the Board, which appointee shall hold office until the next regular election, when a member must be elected to fill the vacancy for the unexpired term, by the electors of the city of Richmond.

(10) Shall elect and fix the salaries of all teachers and principals, and fix the time for the election of teachers. For the first two years of their service in the school department of the city, principals and teachers shall be subject to annual election; after a service of two years, they may be elected for a term of three years.

Sec. 4. All principals and teachers shall be under the control and direction of the superintendent. He shall have supervision of the course of instruction and the discipline and conduct of the schools, and shall assign all teachers and principals, and make such transfers as may be necessary to the successful operation of the schools.

Sec. 5. The Board of Education shall annually determine the amount of money to be raised by taxation within the territory subject to taxation for school purposes for the maintenance of the public schools, in addition to the amount of money received from the state and county; and the Board shall, prior to the time of fixing the rate of taxation by the council, submit in writing to the council, a careful estimate of all money required by taxation in addition to the amount estimated to be received from the said state and county. The council of the city of Richmond shall, and it is hereby authorized and directed, in each year when fixing the annual tax rate to levy and assess as a school tax for the maintenance of the public schools such amount as the Board of Education shall report necessary for the purpose. Whenever High Schools are maintained by the school department of the city of Richmond, a like amount shall be made for their maintenance and a tax levied and assessed sufficient to meet such estimate.

Sec. 6. Whenever the High School now established within the boundaries of the city shall, by law, pass under the jurisdiction of the Board of Education of the city of Richmond, the provisions of this article shall apply to its management.

Sec. 7. All moneys raised by taxation within the city for the support of the public schools shall be kept in a separate fund from all other funds, and shall be exclusively for the use for which the tax is levied. All demands payable out of such fund shall be allowed by the Board of Education and certified to the City Auditor, who shall draw a warrant therefor upon such school fund.

Sec. 8. The Board of Education in conjunction with the Building (Com.) Inspector, must examine and approve all plans for the construction or reconstruction of all school buildings.

LOCAL MEN LEAVE ON FISHING TRIP

C. E. Clarke, local real estate man, and H. C. Jacobsen, proprietor of a Richmond pool hall, left yesterday on a fishing and hunting trip into the wilds of Mendocino county. The trip was made by auto.

"Just Wright" Shoes

FOR MEN

$4.50 $5 $6

Stetson and Kingsbury Hats

WILSON SHIRTS

In Poplins and Silks

Ladies Shoes and Pumps

A Complete Line

Cow Boy and Cow Girl Suits

For Children

ELSIES'

Richmond,s Leading Furnishing Store
111-113 Washington Avenue and Park Place

RICHMOND SCHOOL OF MUSIC
VIOLIN, MANDOLIN, GUITAR
Class and individual instructions. Classes formed now.
Pupils received daily between the hours of 3 p. m. and 6 p. m.
Lowest Tuition Fees. CHAS. LOCK.
MUSICIANS' HALL, MACDONALD AND TWELFTH ST.

"NEW HOUSE"

Just being built, close in to center of city. Why pay rent? When you can buy this for only $250 down and $20 per month. Cheaper than rent, and also get a new place. Act quick. See

ALEXANDER HALL
278 Fourth Street, Near Macdonald

ZEB KNOTT, Contract Painter

SIGN AND HOUSE PAINTING, PAPER HANGING AND TINTING.

319 Seventh street.

Agent for SHERWIN-WILLIAMS PAINT, "Covers the Earth"

Phone Office and Yard—RICHMOND 791

Irwin & Lewis Lumber Co.

25TH STREET, NEAR PULLMAN SHOPS

LUMBER AND MILL WORK

RICHMOND ROLLER RINK

Skating Every Afternoon and Evening

Beginners: Mornings from 10 to 12 o'clock.

K. J. FLOYD. Proprietor

OPENS MAY 1st, 1914

STAR GARAGE

DONNELLY & McCALL, Props.

415 Bissell Avenue Phone 1044

Now Open for Business. Ladies' and Gents'

Bellegrade Co. French Laundry

Finish, Rough, Dry and Wet Wash
STRICTLY UNION.
264-66 Fourth St. Phone 833

Don't Despair

All difficulties overcome. Coaching in all studies. Day and Evening Classes. Foreigners considered.

Room 208, Polytechnic Bldg.

DEWEY CAFE

OYSTER GROTTO
220 Macdonald Ave.

Regular Meals Short Orders
Quickest Service

TRY OUR

Celebrated 30

TOMLINSON'S COFFEE STORE

318 Seventh St.
Phone 420.

Public Stenographer
(Multigraphing)
MYRTLE SCHERRUBLE
707 Macdonald Ave.
Phones: Office, 837; Res. 298 J.

Phone 765 Open all Night
THE GOLD MINE KITCHEN
Quick Service; Popular Prices
Good Food Well Cooked
517½ Macdonald Avenue
Frank Scarneo, Prop.

ISH KA BIBBLE

Rush along to "that man Allen" with your plumbing cares.

F. P. ALLEN
The Painless Plumber.
252 Fifteenth Street.

141 S. 14th St. Phone 314
H. L. Penry
Brick Contractor and Builder
Estimates Furnished
Richmond, Cal.

Special Milk For Children
From Cow to Customer
Harbor Creamery
512 Macdonald Ave., Tel. 703
148 Washington Ave.
DELIVERY TO ANY PART OF THE CITY

CHIROPODY
For Sore Feet of All Kinds, Quickly Cured.
Baths and Massage
For Ladies and Gentlemen.
Tub or Shower 25c
Cabinet or Medication 50c
Electro Radiator $1.00
J. T. Work M.T.D.C.
1108 MACDONALD AVE. Phone 835

Subway Lunch
J. R. FLOYD, Prop.
The Finest Steaks and Chops.
Macdonald at Sixteenth St.
Phone 1007.

Popular Bakery and Coffee Parlor
Quality Bakery
417 MACDONALD AVENUE
Between Fourth and Fifth

Eastman Kodak supplies at Ferguson's Drug Store, 724 Macdonald avenue.

Labor produces all wealth why not labor enjoy it.

LABOR NEWS

BY R. W. SEAMANS

"In unity there is strength, united we stand divided we fall."

CEMENT WORKERS HAVE LIVELY MEETING

Three committeemen, Messrs. Pennington, Duus and Mellwood, were appointed at the meeting of the Cement Workers' local last night to work in conjunction with the two councils for the monster smoker it is proposed to hold in the near future. The various committees on the smoker will hold a meeting soon.

Last night's session was well attended. Optimism prevailed throughout the entire meeting. Work was reported to be picking up.

BLACK SUCCEEDS KNOWLES AS BUILDERS' SECRETARY

J. Q. Black has been named as secretary of the Builders' Exchange to succeed D. A. Knowles, who tendered his resignation a week ago. The appointment becomes effective immediately. Knowles resigned after accepting the place as checker on the staff of City Engineer Chapman. His entire time will be taken up with his new position.

Don't forget the News job department when in need of stationery.

..... For .....
Supervisor
First District
Warren H. McBride
(INCUMBENT)

Painting
—AND—
Paper Hanging
I am now ready to figure with contractors or with property owners on any kind of a painting or paperhanging job. None is too large and the smallest job will receive careful attention. The best work at fair prices.
Visit my store and see the hundred designs of new Wall Paper. Paint retailed.
A. BRUNNER
1310 MACDONALD AVENUE
PHONE 8821

FAST ELECTRIC TRAINS
for Pittsburg, Solano City Sacramento.
Leave 40th and Shafter Ave., Oakland, daily.

7:30 a. m.	1:30 p. m.	4:30 p. m.
*9:30 a. m.	3:30 p. m.	
11:30 a. m.	*5:09 p. m.	

* The 9:30 a. m. has parlor, observation car. Connects for Pittsburg.
* The 5:09 p. m. carries free observation car.
The 5:09 p. m. train runs through to Marysville, Colusa, Oroville and Chico. West Pittsburg only stop between Oakland and Sacramento. For Concord, Bay Point and Way Stations, leave daily:

8:30 a. m.	11:50 a. m.	4:30 p. m.
6:30 p. m.	8:30 p. m.	

2:10 p. m. daily and 5:50 p. m. daily, except Sunday runs to Concord only.
6:30 p. m. daily through to Pittsburg.
11:50 a. m., 4:30 p. m. daily and 5:50 p. m. daily except Sunday and 6:30 p. m. Sunday only, connects for Alamo and Danville.
Telephone Piedmont 870.
Baggage carried on all trains. Call up Oakland 4447—People's Express Co.—and ticket for transportation will be delivered when baggage is called for.
OAKLAND, ANTIOCH & EASTERN Ry.

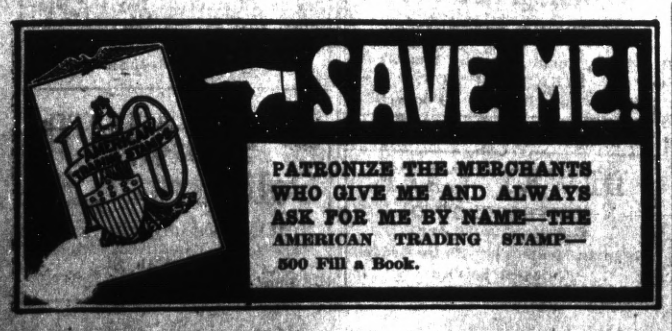

TYPOGRAPHICAL UNION LABEL RICH-MART

SHOWS BENEFITS OF WATER BONDS

By A. J. TIMMINS.

Besides the great improvement that it will mean to the city of Richmond as a whole, the new water system, if the bonds are carried, will mean much to the working men of this community. More than two-thirds of the cost of engineering work, such as this will be, is paid out for labor; and less than one-third for materials. The Richmond water system will be no exception to this rule, and at least two-thirds of the bond issue, or more than a million and a half dollars, will be paid for labor for installing the work.

Were there no better argument than this for the passing of the bonds, it would be unworthy to present to an intelligent laboring man, but as a matter of fact, the water bond issue is worthy of the full support of all classes for many other and better reasons which are beyond the scope of this article.

In thinking of the laborers to be employed on such an undertaking as this, many people seem to have the idea that by far the greater part of the work to be done will consist of "pick and shovel" work and other unskilled work, but this conclusion is not justified. A big project like this will furnish work for a long time to an army of men in all trades.

Three pump houses and the filtration works will be built of reinforced concrete with steel combination roof trusses and frames, and will give work to carpenters, concrete workers, pipe fitters and other classes of skilled labor. About half the cost of the entire project will go for the forty odd miles of pipe line.

Whether this is of wood stave or riveted steel pipe, or of some other material, its preparation, construction and placing will furnish work for an army of laborers from ditch diggers to skilled mechanics. The hauling alone on the materials for this pipe alone amounts to thousands of dollars for the local teamsters.

The reservoirs are proposed to be built with earth dams, and it is plain to be seen that of all forms of construction the cost of an earth dam is most completely represented by the cost of the labor of building it. The concrete slab with which the reservoir in Richmond is to be lined, will for the first construction cover about six acres. This in itself will be a good sized job for the concrete gang.

ORDINANCE AFFECTING LABOR.

The Board of Water Directors have already adopted and placed on their records a comprehensive ordinance governing the conditions of employment of all labor on any and all of the works to be built under their direction. This ordinance made up in consultation with local men familiar with the labor question was formulated with the view of protecting workers and correcting the abuses that have sometimes been possible on work of this kind.

One of the chief provisions of the ordinance is the fixing of a minimum wage scale for different classes of work. The scale adopted is essentially the union scale, familiar to most of the readers.

Other good provisions prohibit contractors from exacting hospital fees or insurance fees from workers. Compulsory buying at company stores, or compulsory patronage of company boarding, rooming or eating houses are also prohibited.

All employers on contracts will be compelled to have the men on their payrolls amply covered by liability insurance, so that compensation for injury will not be dependent on the solvency of the contractor.

ALL TRADES TO BENEFIT.

In fact the carrying of the water bonds means a broader outlet for labor of all classes while the construction lasts, which will be from one to two years before the final completion of all parts of the work. It means that two and a half millions of "foreign money" is to be dumped into the community to be used for something that we need. For the first year the interest may have to be met by direct tax. Even this may be avoided. But in any event the item will be very small compared

(Continued on Page Five.)

WISH MIGRATORY WORKERS TO ORGANIZE

Paul Scharrenberg, secretary State Federation of Labor, urges the organization of all migratory workers, as the most powerful agency in the prevention of a recurrence of the hop field riots of last year.

Scharrenberg feels that the report of the investigation into the Wheatland trouble lays too much stress on the importance of the I. W. W. movement and states that the presence of that element was only an incident in a strike of unorganized labor.

He also disagrees that an introduction of a third party into the struggle will cure the social evils presented in the Wheatland and other such problems, butp roposes as a cure for the unemployed problem and the evils caused htereby, the establishment of information bureaus throughout the country, run by the workers themselves, so that the workers will trust them, where they can find out just where there is work and where there is a congestion of workers.

Soup houses and special public work and other temporary remedies serve to aggravate the situation by creating a congestion of the unemployed in the big cities.

In conclusion, Scharrenberg points out that the problem of the migratory workers is inseparably linked with the presenec of idle land and strongly endorses "home rule in taxation," which comes before the people by constitutional amendment this fall as a means of attacking land monopoly and bringing the land into use, and thus getting at the roots of the problem of the unemployed.

BUSY SESSION IS HELD BY LOCAL CLERKS

W. E. Tromby was last night elected by the Clerk's local to fill the office of treasurer made vacant by Ed Whiteside, who recently resigned. Whiteside will leave in a few days for an extended trip through the East. H. B. Hollingsbrough was elected recording secretary at the session.

Arrangements for a banquet to be given on the night of June 18 were made. The committee on the entertainment to be held on June 22 at the Point theater reported progress on all plans in connection with the evening. Tickets are being sold rapidly.

MILDER TALKS TO LABOR COUNCIL

David Milder, secretary of the International Defense League, was present at the Central Labor Council last evening, and gave an interesting and educational address on the work of the league.

A history of the organization, beginning with the Moyer, Haywood and Pettibone trials down to the present time, comprised his address. There are no head officers, and none of the local officers are receiving a salary, but when a worker is in trouble the nearest league takes charge of the case and financial assistance from any local which cares to contribute is sent to that organization and used for that particular case.

He commended the workers of Richmond in organizing for the purpose here.

PLANNING VISIT TO SAN FRANCISCO LODGE

In the neighborhood of two hundred Elks will journey to San Francisco on the night of June 12 to accept the hospitality of the Elks of San Francisco. The San Francisco lodge visited the Richmond "Bills" in a body some time ago. During their visitation they asked the locals to return the visit, and the invitation was promptly and gladly accepted. A big time is anticipated.

TARRYTOWN DECIDES TO REPEL INDUSTRIAL WORKERS' INVASION

TARRYTOWN, N. Y., June 3.—Besides increasing the police force by fifty members to guard against a threatened invasion by Industrial Workers of the World, the town authorities here began today paving Fountain Square, where gatherings have been held, with a soft tar-like preparation.

Whether this was done by chance or design, it eliminates the square as a rendezvous for several days to come.

Industrial Workers of the World have held demonstrations here as a protest against the attitude of the Rockefellers in the coal mine strike.

STORY NO. 4
SECOND SERIES

Some one wrote: "It was a great day for fools when modesty became a virtue." I heartily endorse this idea. Life means action. If you move you must assert yourself. This stirs the small colorless individuals to the only activity of which they are capable—sneering at those who do things.

I have something to sell—it is skill as an office specialist. I am selling it by honest advertising. I make no apologies for egotism.

Let those who cannot do the work I do, who have nothing to advertise, let them jeer spit!

Here is the foundation of my success: Drugs, the best I can buy, used for definite physiological purposes.

Instruments and apparatus for diagnosis and treatment—the latest and the best. A nominal fee of $1.00 to $1.50 cash, medicines included, no extras except for surgical operations.

Treatments continued a reasonable time to insure good results.

Absolute sincerity and honesty toward all.

Careful scientific work covering the whole field of medicine and surgery. My reference is the people I have served. Ask them.

Hours: 9 a. m. to 6 p. m.. Evenings, 7 to 8.

Dr. Fraser
607 MACDONALD AVE. PHONE RICHMOND 839

PROFESSIONAL CARDS

ATTORNEYS.

T. M. MAROIS
Attorney-at-Law
710 Humboldt Savings Bank Bldg.
San Francisco, Cal.
Telephone Sutter 4111
Richmond by appointment.

Phone Richmond 631
H. J. WILDGRUBE
Attorney-at-Law
301 Pillow Bldg., Cor. 7th and Macdonald Avenue
Richmond, Cal.

Phone 434 Notary Public
C. A. CLARK
Attorney-at-Law
Corner Richmond and Washington Avenues
Richmond, Cal.

Phones: Office 804 Res. 771 Notary Public
J. M. OPSAHL
Attorney-at-Law
Office 304 Pillow Bldg. Corner of 7th and Macdonald
RICHMOND, CAL.

ARCHITECTS.

Phone Richmond 691
J. B. OGBORN
Architectural Designing and Supervision
822 Macdonald avenue Richmond

AMBULANCES.

CLARK AUTO AMBULANCE.
Service Day and Night.
Phone 598.
265 FOURTH STREET.

CONTRACTORS.

Telephone 754
S. C. ROGERS
Contractor
Terrazo
All Kinds Concrete Work and Cement Finishing; Sewering and Water Systems
401 Chanslor Ave. Richmond, Cal.

Phone 1035
C. H. BROWN
Contracting Plasterer
Satisfactory Work Guaranteed on Every Job.
Estimates Promptly Made
239 Seventh St. Richmond, Cal.

Phone 1042
J. N. LONG
Plastering Contractor
Estimates Furnished
Residence 327 21st Street.
RICHMOND, CAL.

O. J. DAHL
Richmond's Pioneer Contractor and Builder
Plans and Estimates Furnished.
126 Ohio street. RICHMOND, CAL.

DESIGNERS.

Plans Blue Printing
J. C. CAMPBELL
Home Designer
317 Macdonald ave. Richmond, Cal.

EXPRESSING AND MOVING.

EXPRESSING AND FURNITURE MOVING. FEED AND FUEL.
RICHMOND SUPPLY CO.
A. S. Whiteside. Robt. Dornan.
139 RICHMOND AVE.
Office Phone 31. Res. Phone 624W.

FEED AND FUEL.

C. J. LAMBRECHT
Dealer in
FEED AND FUEL
Office Phone 678 J.
Yard Phone 204 W.

MUSIC.

VIOLIN STUDIO
MARTHA A. WOODS.
Phone 372 Richmond, Cal.
Macdonald Ave. and 15th St.

DENTISTS.

DR. W. C. REID
Dentist
Room 10, Pillow Building, Seventh and Macdonald Avenue
Hours, 9-5. Evenings, 7-8. Sundays, 10-12. Phone 473.

SURVEYORS.

318 14th St., near Macdonald ave.
E. E. GROW
Licensed Surveyor
Phone Richmond 244 W.
RICHMOND, California.

UNDERTAKERS.

J. G. CLARK & CO.
Funeral Director and Embalmer.
Calls answered day and night. Elegantly fitted Chapel; auto service; lady assistant for women and children. Telephone day or night, 598.
165 Fourth Street.

E. B. SMALLWOOD
Undertaker—Embalmer
Deputy Coroner
727 Macdonald Avenue—
119 Richmond Avenue
Phone 118

BERT CURRY
Undertaker Embalmer
Parlors 142 Washington Ave.
Day and Night Phone 429
Service Day or Night

GIFT CLUB GIVES RUST MATRON RECEPTION

Members of the Gift Club traveled to Rust yesterday, where they spent the day with Mrs. H. C. Henderson. The afternoon was spent in playing whist and other games and the serving of refreshments.

Those who attended were Mrs. F. L. Bonner, Mrs. C. L. Gilmore, Mrs. H. C. Kettle, Mrs. J. C. Leber, Mrs. J. E. Lansman, Mrs. T. F. Nee, Mrs. R. Rosencruch, Mrs. W. L. Smith, Mrs. C. H. Schwake, Mrs. W. A. Vickery, Mrs. J. E. Wright, Mrs. M. Stott, Mrs. M. E. Gary, Mrs. M. C. Rolling, Mrs. E. Shuster, Mrs. D. E. Crouch, Mrs. F. J. White and Mrs. V. Williams.

NATIVES PREPARE FOR THEIR DANCE

Great preparations are being made for the big ball of the local order of Native Sons to be given in Pythian Castle on the night of Saturday, June 20. The committees in charge are working hard to make the event one of the biggest social successes ever attempted by the lodge, and from present indications the hall will be crowded when the night of the dance comes around. Several new and novel ideas, which will create interest and amusement, are being worked up.

ANNIE MOYNIHAN PRESIDENT OF Y. L. I.

Officers to serve for the ensuing term were elected at the meeting of the Young Ladies Institute, held in Our Lady of Mercy Catholic church in Richmond Hall on Richmond avenue, last Tuesday night.

The following were elected: President, Annie Moynihan; past president, Margaret Gately; first vice president, Minnie McNally; second vice president, Katherine Riordan; financial secretary, Anna Quinn; treasurer, Mary Casey; recording secretary, Rose Woods; trustees, Loretta Berk, Margaret Dineen and Julia Waite; inside sentinel, Annie Kenny, and outside sentinel, Jane Hartnett. The officers will be installed at a meeting to be held on June 16. They will serve for one year.

Announcement

I have leased the premises at No. 516 Macdonald avenue, Richmond, and will open up within a few days an up-to-date stationery store, carrying in stock everything needful in the way of office stationery, leather and art goods. Picture framing a specialty.

COPPER PLATE ENGRAVING

Copper plates made for visiting and business cards, wedding and birth announcements.

J. L. Kennon

CLUB WILL HONOR ITS PAST HEADS

This afternoon the Club Mendelssohn will meet at the home of Mrs. S. F. Jenkins. Mrs. T. T. Craner will assist Mrs. Jenkins in entertaining her guests. Past presidents of the organization will be honored at the meeting. The program will be furnished by the honored guests.

Past presidents of the organization are as follows: Mrs. R. G. Stitt, Mrs. George W. Topping, who served two terms; Mrs. E. H. Harlow, Mrs. W. V. Butterfield, Mrs. F. E. Adams, Mrs. J. S. Moyle and Mrs. J. O. Ford. The present presiding officer is Mrs. P. C. Campbell.

CHICKEN WHIST PARTY NOVEL AFFAIR

Twenty-four tables of whist were played by the Fraternal Brotherhood in Fraternal Hall last evening. The chicken whist party was a complete success. A committee consisting of Mrs. John Moyle, chairman, Mrs. Mattie Schram, Mrs. Nettie Murray and Mrs. Nellie Adams, had arranged a Dutch treat, which was served at the conclusion of the night.

The prize winners were E. R. Pearson, E. Henrich, C. L. Mitchell, Mrs. I. E. Bonham, Miss A. E. Stiver and Miss Elsie Matson.

Dr. R. C. Blake makes a specialty of all eye, ear, nose and throat troubles. Glasses accurately fitted. Offices in Pillow building. 707 Macdonald ave., at Seventh. 3-14-tf

Subscribe for the News.

VETERANS PLAN FOR BIG PICNIC

Arrangements for the picnic of the Spanish War Veterans, to be given at Grand Canyon Park on July 4, will be gone into at length at a meeting of Stotsenberg Camp, to be held in Bank Hall tomorrow night. Every member of the camp is expected to be present at the meeting.

The Richmond band has been engaged both for the afternoon and the evening of the 4th. The outing is expected to be attended by hundreds, not only from Richmond, but from other nearby points. The committee that has charge of the arrangements for the day is composed of A. M. Duff, A. C. Rogers, J. C. Owens, Carl Burgeman and W. Thompson.

POCOHONTAS HAS A SPIRITED ELECTION

It took many ballots to decide the election at the meeting of Onetah Council No. 96, Degree of Pocahontas, held last night in Pythian Castle. The hour of midnight was past before the election was concluded. The officers chosen last night follow:

Prophetess, Ellen Warrilow; Pocahontas, Tillie Summers; Winona, Mrs. Marie McNeill; Powhattan, W. H. Miller; keeper of records, Alice Warrilow; collector, Claire Barry; trustees, Mary Maloney, J. F. Church, Sister De Stiva; musician, Mary Muller.

At last night's session the degree was conferred on Mrs. Jennie Tuttle by the degree team.

FRATERNAL AID PLANS BIG SOCIAL

Big plans are being made by the Love section of the Fraternal Aid Association, which is preparing a card party, social and dance in A. O. U. W. Hall on the evening of Tuesday, June 9. Mrs. G. Williamson and A. J. Edwards, the committee in charge, are working on the details of entertainment and have arranged for many novel innovations.

A $1.50 merchandise order will be given out for every three tables. Score cards are 25 cents.

WATER BONDS

(Continued from Page Four.)

to the benefits derived. After it is put into operation the water system will pay its own way from the receipts from the sale of water. It will also give to the citizens of the community better water and more of it, nad better fire protection, and the rates charged will be substantially lower than those now paid.

BENEFITS TO BE PERMANENT.

Of more permanent benefit to the man who has to work for his living, and most of us do, will be the bringing to Richmond of new factories and industries that will give permanent employment to a large number of people. Without an ample supply of good water, new concerns will not come in, and if the water supply continues to fall in quality and quantity, even some of the industries that are here may be forced to move away.

This city has the climate, location and transportation facilities. With the stimulus that an abundant supply of pure, soft water will furnish, Richmond will forge ahead again and take her place in the lead among the cities of the Pacific Coast as an industrial city and will continue in the future as it has been in the past, the city of steady jobs and happy homes for the men who work.

PREATORIANS TO GIVE PARTY TONIGHT

One more of the delightful whist parties of the local lodge of Praetorians will be held tonight in Sequoia Hall. The committee in charge, which is composed of F. E. Claver, O. E. Brooks and Earnest Avery, has planned a fine program for the evening and has arranged for the giving out of several handsome prizes to the fortunate winners. The prizes to be awarded follow:

Ladies' first, morocco handbag; second, gold plated vanity box; third, purse.

The winner of the first gentleman's prize will receive a smoking jacket, the second winner will get a wine set and the third will be awarded 100 Praetorian cigarettes.

ST. MARKS WHIST PARTY DRAWS SCORES

Time did not drag at the whist party given by the members of St. Mark's parish last night. The largest crowd that ever attended a whist party given by the parish members was present. The festivities lasted until late in the evening, when a banquet was served. Around the festive board plans for the advancement of the church were made.

The prize winners follow: Mrs. J. Riordan, ladies' first; Miss Mary Casey, second; Mrs. John Lucas, third. John Casey was the winner of the gentlemen's first, J. Crowley captured the second prize, while Walter O'Brien was awarded the third. Mrs. John Craig was the winner of the grand door prize.

The committee that worked so hard and so successfully in completing the arrangements was composed of Mrs. Ed Monaghan, Mrs. McNeil and Mrs. Nesbitt.

MRS. HELLWIG ENTERTAINS.

Mrs. E. Hellwig entertained at luncheon on Tuesday at her home on Twenty-second street in honor of Will Stoker of Turlock. The guests were Mrs. L. Rose of Oakland, Miss E. Duncan of Redwood, Mrs. H. Luer Miss May Coston, Mrs. J. Reeves and Mrs. E. Barteles.

Subscribe for THE NEWS.

LADIES' NIGHT TO BE GIVEN TONIGHT

Tonight is the night set by the Elks for the second of the series of monthly ladies' nights. The affair will be held in the spacious club rooms of the lodge. The evening will be spent both in dancing and in cards.

The first ladies' night, given several weeks ago, was attended by several hundred and was one of the biggest social successes ever attempted by a fraternal organization in this city. Numerous invitations have been sent out for this second affair, and without doubt the great majority of them will be responded to, as the Elks have an enviable reputation as hosts.

DRUM CORPS TO HAVE SUITS SOON

Soon the local lodge of the Loyal Order of Moose will be in possession of a noisy and live wire drum corps, for last evening it was voted to buy the drums for the team. Seventeen snare and one bass drum will be used, and upon the arrival of the uniforms in a few days a grand dress parade will be held upon the avenue. A. A. Hart has been selected to drill the corps and Daniel Mulcahy to act as secretary treasurer. Appropriate speeches were made by Bert Curry and Zeb Knott. Six Mooslets were taken into the fold last evening.

Sometime in the latter part of July the local order will have a big boat excursion on the bay. A boat larger than the Arrow, used by the water commissioners, will be chartered and the Moose and their friends plan for a gala day. The Campbell carnival, which was in Richmond last week under the auspices of the Moose, cleared up $500 for the order.

THOMAS IS CHOSEN TO LEAD ODD FELLOWS

A well attended meeting of Twilight Lodge No. 119, I. O. O. F., was held last night in Fraternal Hall for the purpose of electing officers for the ensuing year. W. C. Thomas was chosen noble grand, Elmer Betts as vice grand, R. E. Todd as recording serretary and Robert Dorman and R. L. Adams were made trustees.

Buyers.....

are found by

Advertising

because they are opportunity hunters

If you have something to sell—real estate, personal property of any sort—there's a buyer for it. You don't know who he is, or where he is. You'd be helpless in trying to locate him—but for the fact that HE IS TRYING TO LOCATE YOU.

For buyers are opportunity-seekers. And they have learned that the classified columns are "the Happy Hunting Grounds" for opportunities. Thus, when your "ad" starts upon its quest in the Richmond Daily News it meets the man for whom it was written—also upon HIS QUEST. AND THAT'S HOW "RESULTS" FOLLOW CLASSIFIED ADVERTISING.

Your CREDIT is GOOD

Don't Worry

About how you are going to manage to replace some of that old furniture in your house. We'll take the worry off your shoulders.

Come down to the store today, tomorrow, or any other day, pick out what you need and pay us a small deposit and we'll deliver the articles to you. You can enjoy their use while paying for them in small payments.

WE CHARGE YOU NO MORE ON OUR LIBERAL CREDIT PLAN THAN MANY STORES DO THAT DEMAND SPOT CASH.

L. H. SCHRADER

MACDONALD AVE. AT SEVENTH ST.

SPORTS

BIG SHAKEUP OCCURS IN TROLLEY LEAGUE IN THREE DIFFERENT TOWNS

Within the past week there have been some startling changes in the Trolley League ranks that will be of great interest to local bugs, inasmuch as the fans of this city follow the activities of that league.

On Monday Bart Burke resigned the management of the Marysville club. The reason for his resignation is that he failed to boost the Marysville team up where the fans of that city think it belongs. Burke is also troubled with rheumatism and has not been catching his usual snappy game.

Burke's place as manager has been taken by "Dolly" Gray, former Coast Leaguer, who is now engaged in the candy business in Marysville.

Burke's successor has complete managerial powers. He is looking for a good right-handed pitcher to replace George Sparks, who was given his release, and to step into the place made vacant by the recalling of Colwell by Wolverton of the Sacramento Coast Leaguers.

Another bombshell was burst in Trolley League ranks with the resignation of Pearl Murray as manager of the Woodland Oaks. There has been dissension between the board of directors of the Woodland club and Murray so far this season. Woodland fans have been riding Murray for letting the two Gill brothers go. One of the Gills is pitching good ball for Chico, while the other is getting by with the Sacramento club in the Coast League.

A Contra Costa county boy, Bill Bloomfield, who hails from Antioch, has succeded Murray as manager, but his appointment is only temporary, until the Woodland directors get a line on some other man.

John Bromley, Berkeley boy, who has been pitching with Nick Williams' Portland Northwesters, will return to Chico. Bromley is dissatisfied with the way things have been breaking for him in the Northwest. He has pitched magnificent ball for Portland, but has been able to win few games because of ragged support. With the acquisition of Bromley Chico has three crack pitchers in Sparks, Bromley and Gill.

SALOON LICENSES ARE GRANTED BY BOARD

The following applications for saloon licenses have been granted by the Board of Supervisors:

J. P. Bettencourt, Antioch; John Buckley, Port Costa; Wm. DeLand, San Pablo; D. Ferrando, Valona; B. Fernando, Alona; A. J. Maller, San Pablo; A. Marston, Richmond; Peter Milesi, Crockett; Joseph Roando, Brentwood; Wm. E. Robbins, Stege; W. A. Rogers, Walnut Creek; Frank S. Sota Jr., San Pablo; Turner & Azevedo, Antioch; Webb & McGunkin, Stege; R. Williams, Port Costa.

Union men, we are all doing it, sending our suits to Mayer's American Cleaning Co. to be cleaned, pressed or repaired. Phone 4521. 1116 Macdonald ave.

CHAS. W. HERZINGER, Attorney at Law, 305 Pillow building. Practice in all courts. Phone 1039.

If you are looking for a first-class meal go to the Hartman Hotel, Tenth and Nevin st. Price right. 4-30-6t

COAST LEAGUE RESULTS

Venice turned the tables on the Seals yesterday and won a hard-fought game.

After receiving a terrific beating on Tuesday at the hands of the Ducks, the Wolf pack from Sacramento came back and beat Portland in a close game. Klawitter, on the mound for Sacramento, was hit freely, but he was good at critical times.

Although Los Angeles made three errors and Oakland played errorless ball, the Tray Packers won from the Commuters.

The scores:

At Los Angeles—	R.	H.	E.
San Francisco	0	4	3
Venice	4	8	0

San Francisco, Tozer, Arlett and Clarke; Venice, Klepfer and Elliott.

At Portland—	R.	H.	E.
Sacramento	2	5	1
Portland	1	10	4

Sacramento, Klawitter and Hannah; Portland, Evans and Fisher.

At San Francisco—

	R.	H.	E.
Los Angeles	5	11	3
Oakland	2	10	0

Los Angeles, Ryan and Boles; Oakland, Geyer and Alexander.

LOCALS RECEIVE CHALLENGE FOR GAME

Richmond will be seen in action against the fast Standard Oil team of El Segundo if the plans of the local management and the plans of Manager Art Griggs of the Southern California club go through to a successful completion. A challenge was yesterday received from Griggs, challenging Richmond to a game to be played in the near future.

The local management is more than anxious to come to terms with the boys from the southern oil fields.

The El Segundos are a fast club. The team has played eight games this season and won them all. Fifty seven runs have bene scored off opposing teams, while only thirteen runs have been scored off them.

Definite arrangements for a game will be made in the near future.

JONES SUCCEEDS HIMSELF ON BOARD

C. H. Jones has been appointed to succeed himself as a member of the board of education. Mr. Jones is at present a teacher in the Richmond schools and was a former resident of Crockett. Under an understanding of the Board of Supervisors one member is appointed from each district and when Jones removed to Richmond from Crockett in the second district, Judge Casey, in a sense, was left without a representative. Jones' term expired yesterday and Judge Casey placed in nomination for the vacancy J. A. McIvor, principal of the Port Costa schools, Supervisor Buchanan raised the question that McIvor is not a citizen and stated that he would not vote for him. The matter was referred to the district attorney, who looked up the law and gave the opinion that Professor McIvor is not eligible to the office. Jones was then reappointed. McIvor will become a citizen in September.

Dr. R. C. Blake makes a specialty of all eye, ear, nose and throat troubles. Glasses accurately fitted. Offices in Pillow building, 707 Macdonald ave., at Seventh. 3-14-tf

Dr. Homer Woodruff, osteopath. Office at residence, 401 Bissell ave. Telephone 794, Richmond.

All the leading magazines at Ferguson's Drug Store, 724 Macdonald avenue.

VALLEJO LOSES PATRICK O'HARA

The Vallejo baseball team will be greatly weakened in future, as Pat O'Hara, the crack leftfielder, leaves tomorrow for Honolulu with the University of California aggregation, which is to spend six weeks in the islands playing the best teams in that section of Uncle Sam's domain.

O'Hara has been one of the most consistent players on the local team and his absence will be felt in the games to come.

CARTER MARRIES MRS. GILMORE IN FRISCO

Dr. C. J. Carter, former local dentist, who suddenly departed from this city several weeks ago with Mrs. Gilmore, was married to that divorced woman in San Francisco yesterday.

Carter in giving his place of residence cited San Francisco. Miss Jacobson, from whom Carter is alleged to have obtained $600, was here yesterday closing up the business of the departed dentist in hopes that she might get at least a portion of the money she loaned back.

GOOD GAMES ARE DUE ON ALL DIAMONDS OF BAY COUNTIES LEAGUE

Some good games are on the boards for the Bay Counties League fans on next Sunday. Of course the game that is exciting the most interest locally is the scheduled session between the Elks and Crockett. The game will be played in Crockett and many local fans are planning to take the trip to the sugar refinery town.

Napa and Vallejo are due for a hot session on the Vallejo grounds. At the present time Napa leads the league along with Richmond, although the Napa team has played one less game than the locals. Vallejo has been going good since the management of affairs has been taken over by Tony Blanco. The boys from the Navy Yard town are determined to tumble the Napaites from their exalted position, and incidentally rise a few points in the percentage column themselves. If Vallejo wins from Napa and Richmond beats Crockett again, then Richmond will be the sole league leader with a percentage of 1000.

Suisun, a club that has been going nicely of late, will take on the Kahn Brothers' club on the Suisun grounds. Of the three traveling teams in the league, the Kahn Brothers have been going the best, and this game should be a good one, as the Oaklanders have taken steps toward strengthening.

Two traveling teams will also clash Sunday, when Benicia and the Standard Gas Engines come together. The game will be played on the Benicia diamond and is the only game in the league series that Benicia fans can witness at home. Both of these clubs have so far failed to break into the percentage column, so one of them is due to take a rise up the ladder, leaving the other in undisputed possesison of the cellar position.

TO THE PEOPLE OF CONTRA COSTA COUNTY.

I hereby announce myself a candidate for Superior Judge of Contra Costa County.

Primary Election August 25, 1914.
General Election November 3, 1914.

Under the recent law all county officials are elected on a non-partisan basis. If elected I will stand for an absolutely fair and impartial trial of all cases with the least delay possible. C. A. CLARK.

Something New in Spark Plug Pump

GASOLENE - 16 1-2c

RELIABLE AUTO SUPPLY CO.
EVERYTHING FOR THE AUTO.
Phone Rich. 539 J.
1109 Macdonald Ave.
"WATCH US GROW."

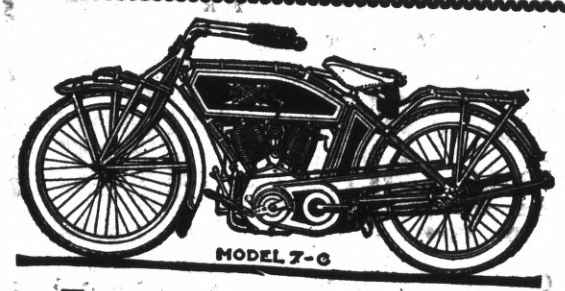

Excelsior Motorcycles
MADE BY UNION MEN
Always Make Good
Demonstration at
RICHMOND CYCLERY
101 Macdonald Ave. Phone 1003

Your Weekly Order
for household needs in groceries, if placed in the hands of
East Side Grocery
2112 MACDONALD AVE.
will be filled promptly, efficiently and of the finest grade goods. We handle nothing but what we know is reliable, fresh, pure and wholesome, whether of necessities or luxuries.
PHONE 559.

"Retail Business" Next in Richmond

Industry is here NOW—$50,000,000 invested in factories.
Population is here—19,000—and growing rapidly.
Demand is here—these persons spend a $500,000 payroll every month.
Retail business is next—it must catch up!

Nicholl-Macdonald Avenue Business Center Tract

will reap the benefit. It is the city's strategic business point; at a spot where transportation merges, corresponding absolutely to Kearny and Market streets in San Francisco and to the one location in every large city where property cannot be bought at any price.
Pioneer days are over; Richmond residents are beginning to demand comforts and facilities never before thought of. Property which is best situated for the retail business of supplying these demands will jump in value!

BURG BROS.
(Incorporated.)
Member of Richmond Industrial Commission
660 Market St., San Francisco. 23rd and Macdonald Av., Richmond.

SCOOP THE CUB REPORTER

War Is Certainly--And Then Some

By "HOP"

THE NEW THEATER

VIM

509 Macdonald Ave.

5c

FIRST CLASS PHOTOPLAYS WITH APPROPRIATE MUSIC. NO PICTURES THAT CAN OFFEND.

Continuous Shows
Sat., Sun. and Holidays
5c Children 5c——Adults 10c

FRESH EVERY DAY

Cherries
Rhubarb
Strawberries

And a large variety of fruits and vegetables Always

AT THE RIGHT PRICE

Golden Gate Grocery

EIGHTH AND MACDONALD

Paint Up

And make your house look like new. If I do the work, I'll do it so the house will stay painted, because I use the best materials, the kind that don't peel off as soon as the bill is paid.

Get my prices. I charge a living profit and give the best quality.

LOUIS DE GREGORIO,
Practical Painter
539 Ninth St. Phone 590 J

Hartman House

Tenth and Nevin

Good Rooms, Good Table Board, Home Cooking, Reasonable Rates.

Wm. B. Hartman, Prop.
Formerly of the Fairview Hotel.
Phone 227

RICHMOND FRENCH LAUNDRY

L. BERNES, Proprietor

110 Standard Ave.
Point Richmond, Cal.
Phone 345

Work called for and delivered to all parts of Richmond. Best work.

Satisfaction Guaranteed.

Bring Your Shoes to
EAGLE SHOE SHOP
225 Macdonald Ave.
North Side, bet. 2nd and 3rd.
First Class Repair Work
Best Materials Used
M. J. MARTZ "THE MAN WHO KNOWS HOW"

Retail Clerks Local No. 1179, meets each Thursday at Union Hall promptly at 7:30 p. m.

UNION HOTEL

FIRST CLASS DINING ROOM SERVICE

Rooms with or without Board, or Board without Rooms.

At Ohio and Third sts.
JOHN OPMAN, Prop.

Lots 35 and 36 Block 16

PULLMAN TRACT

For sale at a bargain. Phone Lakeside 1030, Oakland, Cal.

CLASSIFIED COLUMN

CLASSIFIED RATES.

	2T	4T	6T	12T	24T
3 lines	$ .25	$ .45	$ .60	$1.00	$1.50
4 lines	.35	.60	.80	1.35	2.00
5 lines	.45	.75	1.00	1.75	2.50
6 lines	.50	.90	1.20	2.00	3.00
7 lines	.60	1.05	1.40	2.25	3.50
8 lines	.70	1.20	1.60	2.50	4.00
9 lines	.80	1.35	1.80	2.75	4.50
10 lines	.90	1.50	2.00	3.00	5.00

NEW TODAY

ROOM and board if desired for two gentlemen, or man and wife. private family; modern conveniences. Call at 422 Fifth st. 6-4-3t*

AIREDALE puppies for sale—The all round sportsman dog; Airedales from champion imported stock on both sides; color good; gameness guaranteed. See pedigree. 718 Macdonald avenue. 6-4-6t

FOR SALE—New bicycle; very little used; in first-class condition; $14. A. J. McNany, 235 Nevin avenue. 6-4-tf

FOR SALE—A good business to be sold at once. Call afternoon or evening, 444 Tenth st. 6-4-2t*

WANTED—Girl for general housework. Apply 156 Sixth st. 6-4-2t*

FOR SALE.

FOR a quick sale—V-bottom motorboat; good condition; engine not guaranteed, but accessories are in best shape and valuable; $20 takes everything. Can be seen at 534 Fourth street. 6-3-3t

FOR SALE—We have two good homestead relinquishments in Mendocino county, near railroad, ready for settler; these are fine chances to secure lands at small cost. Nei & Griffin, 1314 Macdonald ave. Phone 876. 5-24-tf

FOR SALE—One Commerce three-quarter ton truck, in first-class condition; price $425. Apply at 234 Chanslor ave. 5-22-tf

FOR SALE CHEAP—Two lots on water-front, near Ellis Landing Co.'s property; $600; $300 each; also set of double harness. See M. M. Boardman, 846 South 13th st. 5-2-tf

PACIFIC WRECKING CO., 1628 and 1630 Market st., city. 1,000,000 Star A shingles, $1.50 M.; new lumber, $12.00 M.; plate glass doors, sashes and porch sashes; all kinds of plumbing very cheap; in fact anything in the building line. 5-16-tf

FOR SALE—Four-room modern cottage, located on Fifth st., between Bissell and Chanslor avenues; price reasonable; terms to suit; will take lot as first payment. Apply to C. H. Stearns, 331 Chanslor ave. 4-3-tf

CAMP WAGON for sale; plate glass door and windows; cost originally $400; for $75; also doors and T. & G. redwood. 233 Bishop ave., Pt. Richmond. S. H. Carter. 5-9-tf

FOR SALE—New four-room, strictly modern bungalow; large reception hall. Apply to owner, 118 N. Fifth street. 3-3-tf

FOR RENT.

FOR RENT—Furnished three-room cottage, pantry and bath; modern, gas, etc. Seventeenth and Clinton ave. Phone 578. 5-29-3t

FOR RENT—Three-room housekeeping apartment. Apply 714 Macdonald avenue. Phone 605. 5-29-6t

FOR RENT—Four-room unfurnished modern house, newly erected; gas, electricity and plumbing; water free; rent $17 per month. Apply 639 Nineteenth street. 5-29-tf

FOR RENT—A furnished four-room flat, bath, water free. 319 Washington ave. 5-27-tf

FOR RENT—Three-room house close in; partly furnished; gas, lights, plumbing and free water; rent $8 per month; no children. Phone 1006 W. Apply 149 Ninth st. 5-28-tf

FOR RENT—Four-room house, furnished, near Macdonald. Inquire 333 21st st. 5-30-3t*

FOR RENT—Single or double furnished room; also furnished housekeeping rooms. 424 Second street.

FOR RENT—Lester Apartments; modern 4 rooms; garage. Apply 608 Macdonald, or 218 Sixth st. 5-15-tf

FOR RENT—Eight-room furnished house; all modern conveniences. Apply 118 Nichol. 4-14-tf

FOR RENT—One modern furnished room suitable for lady or gentleman, with bath. 317 Macdonald ave.

FOR RENT—Four-room furnished flat. Apply 417 Santa Fe avenue. 5-16-tf

MISCELLANEOUS.

WILL exchange equity in five acres of good land for lot in Richmond. Address Box 836, Richmond, Cal. 5-29-tf

TO EXCHANGE—Two good lots on Chanslor for house and lot. Apply 100 First st. 6-3-3t*

WANTED—At 129 Richmond ave., Pt. Richmond, a cook; hours of service 5 a. m. to 2 p. m. 6-3-6t

FOUND—On the corner of Fourth st. and Macdonald ave., a large bunch of keys. Owner can obtain same upon identification at the office of the Daily News, Sixth street, near Macdonald avenue, and by paying for this ad. 5-16-tf

WANTED—Clean rags are wanted in the Daily News office.

STORAGE for hay or household goods; stalls for horses; furnished rooms to rent. Northeast corner of Eighth st. and Barrett ave.

PRIVATE board and large front front room; suitable for 2 gents; bath adj.; sitting room in conjunction. 440 Eleventh st. 3-25-tf

LOST—Red hand bag, containing considerable money and many papers; either left on counter in Macdonald avenue store or lost while walking on that thoroughfare. Finder please return to Daily News office. Reward. 5-23-tf

LOST—Jersey milch cow, with a chain attached to halter. Finder please return to 135 Thirteenth st., or telephone 324. 5-29-tf

Subscribe for the News.

GOOD VAUDEVILLE AT RICHMOND THEATRE

Frank Harris and Myrtle Wilson in vaudeville at the Richmond theater today offer catchy songs and a little routine of dancing. Both have good voices, are good dancers and make a splendid appearance in dress.

Honey Willis, a German comedian, proves an excellent act and certainly pulls off some clever stuff.

Billy Cook in a little presentation all his own will make everyone roar with laughter.

The display in motion pictures on today's bill is certainly deserving of much credit.

"Detective Kelly" is a Pathe feature in two parts that is strenuous enough to satisfy the most exacting observer who appreciates thrills.

The race between an automobile and a fast train is marvelous, and finally the automobilist is left on a crossing to wreck the train.

Three other well selected pictures are shown. "Will Blood Tell," a strong Lubin drama; "Tommy's Tramps," a Vitagraph comedy, and "The Tango Flat," a crackerjack Biograph comedy.

REGISTRATION IN COUNTY STILL GROWING

Registration up to June 1 in Contra Costa county have been segregated under the various political denominations by the county clerk, J. H. Wells, as follows:

Republicans, 6018.
Democrats, 2692.
Progressives, 1651.
Socialists, 880.
Prohibition, 126.
Progressive Republicans, 38.
Union Labor, 15.
Bull Moose, 2.
Non-partisan, 32.
Independent, 53.
Republican Progressives, 3.
Declined to state, 321.
Total, 11,831.

Mr. Wells figures that the total registration will reach 14,000.

VISITING WITH RELATIVES IN GUERNEVILLE

W. H. Neely has left to spend a week or so with relatives in Guerneville. During his vacation his wife and two children are staying with her folks in San Francisco.

LOOKING FOR TROUBLE

Anybody having trouble with the eyes can find relief at Suite 1, Pillow Bldg., Seventh and Macdonald ave., the local office of Dr. J. H. Schroder, the German Optometrist and Optician of San Francisco. Office hours from 9 to 12 a. m. every Monday, Wednesday and Friday, and by appointment.

GLASSES FROM $8 TO $12

Richmond, Cal., April 23.

To Whom It May Concern:

I, the undersigned, can truthfully recommend Dr. Schroeder as an excellent oculist and optician, having successfully treated three members of our family, also straightening my little girl's eyes without an operation.

Respectfully yours,
MRS. JAS. J. BOYLE,
1261 Florida street.

Subscribe for THE NEWS.

Phone Richmond 580
RICHMOND FURNITURE HOSPITAL.
C. Lorenz, Prop., Cabinet Maker.
Window and Door Screens.
109 Macdonald ave., near First st.

Electric Vacuum Cleaners

RENTED 75c per day Delivered FREE

Gets all the dust and germs. Cleans perfectly. Rugs, Carpets, Upholstery, without removal.

Phone Richmond 586
321 S. Second st. Richmond.

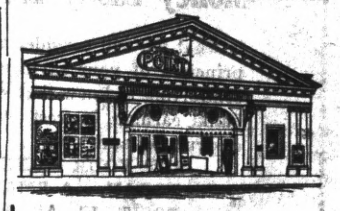

Point Theatre

Richmond Ave.

THE POPULAR PLAY HOUSE.

Gee, I do love moving pictures with good music and plenty of fresh air and here is where I get it.

PROGRAM CHANGED DAILY.
Excellent Music.

T & D's
RICHMOND THEATRE
EMPLOYS UNION MEN

Popular Priced Picture Plays
TODAY'S PROGRAM

HARRIS AND WILSON
In a Singing and Dancing Novelty

HONEY WILLIS, German Comedian

BILLY COOK in a Laughing Spasm

THE CREAM OF MOTION PICTURES

EXCEEDING ALL IN TOWN

SPECIALS

6 LARGE ROLLS TOILET PAPER FOR.....25 CENTS
6 BRASS CURTAIN RODS FOR.....25 CENTS
FLY SWATTERS.....5 CENTS EACH
CAN OPENERS.....5 CENTS EACH
POTATO MASHERS.....5 CENTS EACH
FRUIT JAR FILLERS.....5 CENTS EACH

Square Deal Hdw. Co.

315 Macdonald Avenue Phone 286

SPRING PAINTING
Varnishing and Refinishing.

Let us supply your wants. We carry a full line of the best paints and varnishes.

MARSHALL & MAYFIELD
1014-1016 Macdonald Avenue. Phone 536

IMPERIAL RESTAURANT

For Ladies and Gentlemen

Excellent Cuisine and First-Class Service at Popular Prices

Short Cakes a Specialty. I. X. L. Boneless Tamales

"Special" Sunday French Dinner, with Wine, $1.00

M. Dabovich, Prop. Phone Richmond 870

MACDONALD AVE. at Fifth Street

OFFICE AND YARDS, OPP. S. P. DEPOT, RICHMOND, CAL.

Richmond Lumber Co.

Incorporated

ALL KINDS OF BUILDING MATERIAL AND MILL WORK

FRED C. NEWTON, Manager. Phone Richmond 49

Refund Day for May is the 14th

All Slips bearing above date will be Cashed **MONDAY, JUNE 15th.**

Watch for Pay Day at **THE BIG STORE.**

MEET ME AT **THE FAIR** DEPARTMENT STORE

KELLY & OLNEY

325-327 Macdonald Ave. Phone Richmond 8811 Richmond, Cal.

Bank Account and Interest .....

Money Easily Earned

is what we will consider the interest we add to the principal of your savings regularly. Besides it is comforting to know that while your money is in our bank, earning interest, it is safe from burglars, destruction and loss.

PUT YOUR MONEY AT INTEREST TODAY. A SMALL OPENING DEPOSIT IS AS WELCOME AT A LARGE ONE.

BANK OF RICHMOND

(Oldest Bank in Richmond)

UNITED STATES DEPOSITARY FOR POSTAL SAVINGS

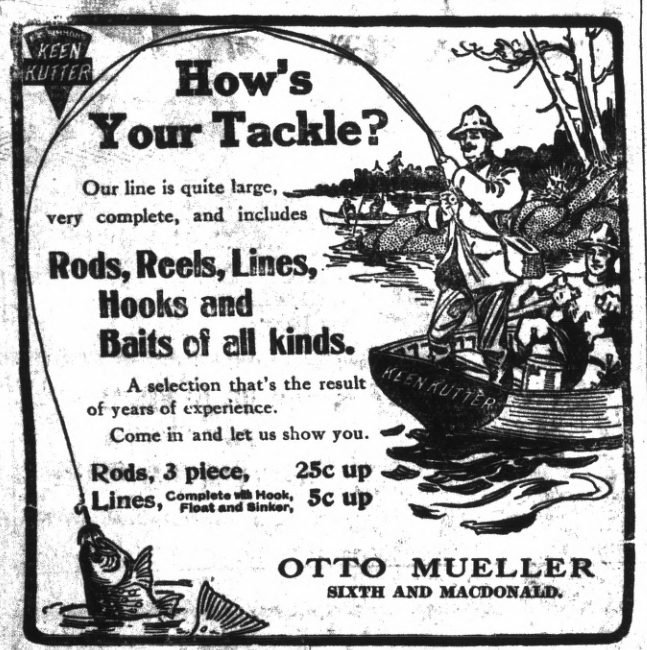

Call up the **UNION TRANSFER CO.** when you want your furniture or piano moved. We have the only piano truck in Richmond and will cheerfully give a bid on any job. None too large or none too small. We guarantee our work on trunks to and from all trains. We are also proprietors of the Checkered Front feed stable on Standard ave. Stalls to rent by the month. Horses boarded at reasonable rates.

P. F. JOHNSON & SON,

Office phone 230. Residence phone 632. Shed phone 681.

KOZY KOVE DANCE IS GRAND SUCCESS

Better music, better pavilion and a better crowd were contributing factors to the success of the first Wednesday night dance at Kozy Kove Park by the park company. With all of the lights burning among the trees, in and about the pavilion, the scene was one which charmed all who were in attendance. The floor is of the best and with the success that attended last night's dance the dance lovers may be assured of their continuance.

Reuben Horvitz has been chosen floor manager for the pavilion by Manager Frank Agar. The McRacken-Ferguson orchestra played for the dance and pleased each and everyone.

On Friday evening the pavilion will be again occupied by the Stan Dimm and Way McRacken invitational dance, which promises to be a well attended social event.

CUBS' DANCE HAS ATTRACTIVE PROGRAM

The Teddy Bear glide and the Cub cake walk will be the popular dances at the first annual benefit ball that will be given by the Richmond Cubs baseball team at East Shore Park on Saturday evening. The floor committee will consist of the boys on the team captained by McDevitt, who will keep the diamond clean and the game in rapid progress.

A fine dance is assured. The boys will draw from the best class, as they are popular fellows and the friends of every one of them will be in attendance. The proceeds of the dance will go toward buying uniforms for the junior ball chasers.

MANY BOOKS ARE DONATED TO LIBRARY

Richmond's library has been the grateful recipient of a number of books and magazines during the past month. Large numbers of local people are showing a vital interest in the library. Books or magazines were donated last month by Mrs. B. B. Luster, Christian Science organization, Inez Byrn, Mrs. Kadsell, Clyde Munday, Southern Pacific Company, Adele Downing, Mrs. Smallwood and Mrs. W. W. Bell.

Numerous donations to the Stege branch have bene made. Among hte donors are Mrs. Munday, Mr. Pickard, Miss Dohrman, Mrs. Maddox, Mrs. Smith and Mr. Donaldson. T. R. Butler has given the west side branch a number of valuable books on chemistry.

The circulation of books for May came to a grand total of 4698 volumes. Of this number 564 books went out from the west side branch and 170 from the Stege branch, while the total at the main library was 3964. The total number of patrons at the main library is 3148, at the west side is 548 and at Stege 105. The library now has a total of 7361 volumes belonging to it. Of this number 126 were added last month. The following is a brief list of the clerical work done during May:

Number of books accessioned, 126; number catalogued, 165; number mended, 43; number recased, 20; number discarded, 0; number lost, 2; number sent to Stege, 44; number sent to west side, 54; number returned from Stege, 42; number returned from west side, 23; number overdues sent, 63.

Dr. Fraser, the well known physician in the postoffic building at Sixth street and Macdonald avenue, has the fourth story of his new series of medical talks in the paper today. You should read it, for if you are afflicted with any sort of physical ailment it will interest you.

Dr. Fraser is a veteran practitioner and one of the best in the state of California. He knows the human body as we laymen know the alphabet. He applies his science of medical and surgical knowledge for cash and thereby saves you money. he gives you the best in his line at the smallest possible outlay. Try him when you want to call a doctor again.

KEIFER DEPARTS WITH GOOD PROMISES

With a smile on his face and a promise to his friends that they would hear good reports of him in the future, Charles Keifer, who was given a chance to make a man of himself by Chief Arnold on the solicitation of Keifer's father, in company with his father boarded a Southern Pacific train bound for Merced yesterday afternoon.

Accompanyink Keifer was his father, who was instrumental in getting his son out of the toils and saving him the disgrace of being compelled to serve a thirty day sentence in the county jail on a petty charge.

The elder Keifer is a successful stockman of the Merced section, and the youth will probably be employed on the ranch. Chief Arnold accompanied father and son to the train and when it pulled out he expressed his good wishes for the boy's future.

EAST BAY CITIES BEAT WATER BONDS

Voters of Oakland, Emeryville, Berkeley, Alameda, Albany, Piedmont and San Leandro on Tuesday defeated the plan for a municipal water district making up these seven cities. Only one-fourth of those registered voted, and the interest in the election was a disappointment to those who worked hard for the success of the proposition.

West Oakland and some of the precincts in Oakland's annexed districts voted the heaviest against the proposition. It is possible that the plan may be put to a vote again.

LUIGI FERRAZZI FUNERAL HELD YESTERDAY

The funeral of the late Luigi Ferrazzi, Richmond young man, who died in St. Francis hospital in San Francisco Monday, following an attack of heart failure, was held from the Smallwood parlors at 2:30 o'clock yesterday afternoon. A few of the friends of the decedent were in attendance. Father O'Connell was the officiating minister. The body was interred in Sunset View cemetery.

RUSHING WORK ON CATHOLIC CHURCH

Work on the rebuilding of the damaged part of St. Mark's Catholic church at Tenth and Bissell is rapidly progressing with a large force of carpenters on the job. All outward traces of the fire have disappeared, as the burnt boards have been torn away. Scaffolding has been erected and the work will be rushed to completion. Within a few weeks the house of worship will be converted into one of the most handsome edifices in the city.

TO MAKE MINOR IMPROVEMENTS ON HOMES

Two permits for building were taken out yesterday at the office of City Architect J. B. Ogborn. John Nicholl was granted permission to build a one-story frame addition to a residence located on the west side of Idaho, between Buena Vista and Richmond avenue. The work will cost $300. J. Smith is the contractor in charge of the work.

R. G. Gasser declared his intention to raise and add one story to the frame building located on the east side of Eighteenth street, between Roosevelt and Clinton. The cost of the job will be $365. J. A. Fagerstrom is the contractor in charge.

A Young Lady Stenographer

earns $10 per week. She said: "I never thought I could save money until I got a Home Bank from your solicitor last December. I commenced to put in the box little sums that I used to spend foolishly —5 and 10 cents, never more than 50 cents at a time; now I have over $40 in the bank." There would be no doubt in your mind as to the success of the plan in her case.

Richmond Savings Bank

SAVINGS.

Located with

First National Bank

Sixth and Macdonald

"24" Hour Photo Service

Following our policy of quick and satisfactory service, we are now going to install a 24-hour picture service. Films left here before 1 p. m. will be delivered the following day at 2 p. m.

We have city prices.

We do enlarging.

La Moine's

Department Drug Store

SIXTH AND MACDONALD. PHONE 435.

Three Meat Markets

With

One Quality and One Price

To All

THE BEST ALWAYS

RICHMOND MARKET, Phone 23. 510 Macdonald
CENTRAL MARKET, Phone 446 1122 Macdonald
UNION MARKET. Phone 88., Macdonald at 22nd

O. R. LUDEWIG, Prop.

HELPS TO SELL OR RENT

Shabby woodwork and floors will drive away 50 per cent more tenants or buyers than defective plumbing, sewerage or poor general construction—because, being on the surface it cannot be ignored.

It costs only 1-2c per square foot to tone up the old color and give a high gloss waterproof coating with **Chi-Namel Varnish**—And only 1½c more to hide the old surface entirely with **Chi-Namel Graining Material. Every penny will add $1.00 to the value of the property.**

RICHMOND HARDWARE COMPANY

Tools, Paints, Crockery, Edison Phonographs and Records. Eighth and Macdonald.

THE NEWS 40C PER MONTH